

Francesco Filidei

# Missa super l'Homme Armé

## PERCUSSION I

ENTREE  
OFFERTOIRE  
CONSACRATION  
COMMUNION  
SORTIE

Commande de la Compagnie Mille Plateaux Associés pour l'oeuvre chorégraphique « Ne touchez pas aux oeuvres »

## INSTRUMENTARIUM

<p><b>I</b></p> <ul style="list-style-type: none"><li>1 Pistolet avec balles a blanc (Bruni-315 automatique)</li><li>1 Arme à air comprimé (Carabine à bascule GAMO)</li><li>1 Arme électrique (kalachnikov - Mod AK 47)</li><li>1 Pistolet avec amorces (Flli Pietta calibre 36 - Mod 1851 Navy)</li><li>1 Alarme portable <i>Prevenson</i></li><li>1 Taser (Boite TW 11)</li><li>1 Sifflet de police</li><li>1 Rubboard</li><li>2 Tuyaux harmoniques</li><li>1 Tôle de métal</li><li>1 Métronome</li><li>1 Diapason</li><li>1 Guitar Tunin Pipe</li><li>1 Corne de supporter</li><li>1 String téléphone</li><li>1 Ramage bucal</li></ul>	<p><b>II</b></p> <ul style="list-style-type: none"><li>1 Pistolet avec balles a blanc (K.Kimar - Mod CZ 75 auto)</li><li>1 Arme électrique (GLOCK 17)</li><li>1 Pistolet avec amorces (Flli Pietta calibre 36 - Mod 1851 Navy)</li><li>1 Alarme portable <i>Prevenson</i></li><li>1 Taser (Boite TW 11)</li><li>1 Spray</li><li>1 Sifflet de police</li><li>1 Rubboard</li><li>2 Tuyaux harmoniques</li><li>1 Tôle de métal</li><li>1 Métronome</li><li>1 Diapason</li><li>1 Violin Tunin Pipe</li><li>1 Corne de supporter</li><li>1 Sirène (pédal)</li><li>1 Buzzing Bow (LOW)</li><li>1 Ramage bucal</li></ul>
<p><b>III</b></p> <ul style="list-style-type: none"><li>1 Pistolet avec balles a blanc</li><li>1 Arme à air comprimé (Manu Arme Cal 4.5 -177)</li><li>1 Arme électrique (kalachnikov - Mod AK 47)</li><li>1 Pistolet avec amorces (Flli Pietta calibre 36 - Mod 1851 Navy)</li><li>1 Alarme portable <i>Prevenson</i></li><li>1 Taser (Boite TW 11)</li><li>1 Sifflet de police</li><li>1 Rubboard</li><li>2 Tuyaux harmoniques</li><li>1 Tôle de métal</li><li>1 Métronome</li><li>1 Diapason</li><li>1 Guitar Tunin Pipe</li><li>1 Corne de supporter</li><li>1 String téléphone</li><li>1 Ramage bucal</li></ul>	<p><b>IV</b></p> <ul style="list-style-type: none"><li>1 Pistolet avec balles a blanc (Colt Python 357 magnum)</li><li>1 Arme électrique (GLOCK 17)</li><li>1 Pistolet avec amorces (Flli Pietta calibre 36 - Mod 1851 Navy)</li><li>1 Alarme portable <i>Prevenson</i></li><li>1 Taser (Boite TW 11)</li><li>1 Spray</li><li>1 Sifflet de police</li><li>1 Rubboard</li><li>2 Tuyaux harmoniques</li><li>1 Tôle de métal</li><li>1 Métronome</li><li>1 Diapason</li><li>1 Guitar Tunin Pipe</li><li>1 Corne de supporter</li><li>1 Buzzing Bow (LOW)</li><li>1 Ramage bucal</li></ul>

Disposition initiale

IV      II

III      I

PUBLIC

## INSTRUCTIONS

kalachnikov - Mod AK 47

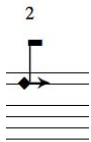

Tirer et relâcher le levier de changement.

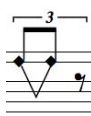

Tirer complètement (frapper le côté droit) et relâcher le levier de changement.

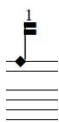

Déplacer et relâcher le curseur pour la visée arrière.

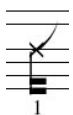

Placer le sélecteur en haut.

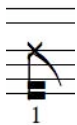

Placer le sélecteur en bas.

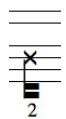

Poussez et relâchez l'arrêtoir.

Appuyez et relâchez le bouton de détachement

Appuyer sur la détente : Explosion.

ARME BALLE A BLANC

Appuyer sur la détente : Explosion.

ARME A PRESSION

Appuyer sur la détente : Explosion.  
(Le chargement peut être assuré par les assistants)

Appuyer sur la détente (sans explosion, click seul).

ARME AVEC AMORCES

Appuyer sur la détente : Explosion.

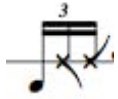

Note noire : Frapper le levier de chargement contre le arret du levier sur le canon.

Note à X : tourner avec le pouce le barillet vers le bas ou vers le haut (frapper le barillet sur l'axe)

SPRAY

Appuyer sur le bouton, varier la dynamique et filtrer le son avec les mains sur les notes longues.

RUBBOARD

Frapper avec un dé à coudre.

Guero avec dé à coudre.

ALARME PORTABLE

1-

1-Position standard main ouverte ou fermée

2-

2-Ouvrir et fermer rapidement et irrégulièrement la main sur le haut-parleur de l'alarme.

# I-Entree

Heureux qui saisit tes enfants, Et les écrase sur le roc!  
Psaumes 137:9

♩ = 80

**4**  
**8** Police whistle

**5**  
**8**

**4**  
**8**

**7**  
**8**

**4**  
**8**

9

17

- Staff I:** *f*, *mf*, *mp*, *mp*, *mf*, *f*
- Staff II:** *f*, *mf*, *f*
- Staff III:** *f*, *mf*, *mp*, *mp*, *mp*, *f*
- Staff IV:** *f*, *mf*, *f*

25

Police whistle

Appeau Geai

33

	100	60	70	100	48	60	48
I							
II	100	60	70	100	48	60	48
III							
IV	100	60	70	100	48	60	48

Detailed description of the diagram: The diagram consists of four horizontal tracks labeled I, II, III, and IV. Each track is a double-line structure. Track I is empty. Track II contains data points for columns 1, 2, 4, 6, and 7. Column 1 has a top tick and a bottom tick. Column 2 has a top tick and three bottom ticks. Column 4 has a top tick and a bottom tick. Column 6 has a top tick and three bottom ticks. Column 7 has a top tick and a bottom tick. A 'Spray' label is positioned above the second bottom tick in column 2. Track III is empty. Track IV contains data points for columns 1, 2, 4, 6, and 7, identical to Track II. A 'Spray' label is positioned above the second bottom tick in column 2.

41

49

57

65

73

81

89

97

**Part I:** 4/8, 5/8, 4/8, 5/8 x 3, 4/8, 6/8. Instruments: Police whistle, Corne. Dynamics: *f*, *pp*, *p*.

**Part II:** 4/8, 5/8, 4/8, 5/8, 4/8, 6/8. Instruments: Corne, Appau Geai. Dynamics: *f*, *pp*, *p*.

**Part III:** 4/8, 5/8, 4/8, 5/8, 4/8, 6/8. Instruments: Police whistle, Corne. Dynamics: *f*, *pp*, *p*.

**Part IV:** 4/8, 5/8, 4/8, 5/8, 4/8, 6/8. Instruments: Appau Geai, Corne. Dynamics: *f*, *pp*, *p*.

105

113

# II-Offertoire

Je prépare contre toi des destructeurs,  
Chacun avec ses armes; Ils abbatront  
tes plus beaux cèdres, Et les jetteront au feu.  
Jérémie 22:7

$\text{♩} = 72$

**I**

**3**  
**4** *mf* **Kalashnikov** **4**  
**4**

*m.s.*

**3**  
**4** *mf* **4**

**5**  
**4** *mf* **4** **3**  
**4** **4**

**II**

**3**  
**4** **4** **3** **4** **5** **4** **4** **4** **3**  
**4** **4** **4**

**Pistolet-Balle-Blanc**

*mf*

*Spray*

*mf*

*mf*

**III**

**3**  
**4** *mf* **Kalashnikov** **4**  
**4**

*m.s.*

**3**  
**4** *mf* **4**

**5**  
**4** *mf* **4** **4** **3**  
**4** **4** **4**

*m.d.* <sup>1</sup> *mp*

**IV**

**3**  
**4** **4** **3** **4** **5** **4** **4** **4** **3**  
**4** **4** **4**

*Spray*

*mf*

*Spray*

*mf*

*Pistolet-Balle-Blanc*

*mf*

7

13

19

25

31

**Staff I:** 3/4 *mf*, 4/4 *mp*, 5/4 *p*, 4/4 *mf*, 4/4 *p*, 3/4 *p*, 5/4 *f*, 2/4. Includes triplets and a circled note.

**Staff II:** 3/4, 4/4, 5/4, 4/4, 3/4, 5/4, 2/4. Includes triplets and a wavy line.

**Staff III:** 3/4 *mf*, 4/4, 5/4 *mf*, 4/4, 3/4, 5/4 *f*, 2/4. Includes triplets and circled notes.

**Staff IV:** 3/4, 4/4, 5/4, 4/4, 3/4, 5/4, 2/4. Includes triplets and a wavy line.

Performance instructions: "Rubboard" (I, II, III, IV), "Pistolet-Balle-Blanc" (II, IV).

37

43

49

55

61

Staff I: *p*, *mf*, *mf*, *p*, *f*, *mf*

Staff II: *mf*, *pp*, *pp*, *mf*, *pp*

Staff III: *p*, *pp*, *f*, *p*, *mp*, *f*, *mf*

Staff IV: *p*, *pp*, *pp*, *mf*, *mf*

67

73

I

II

III

IV

4/4 5/4 2/4 4/4 5/4 4/4

4/4 5/4 2/4 4/4 5/4 4/4

4/4 5/4 2/4 4/4 5/4 4/4

4/4 5/4 2/4 4/4 5/4 4/4

Rubboard

Thunder Sheet

*mf* *mf* *mf* *mf* *f*

*f* *pp* *pp* *mf* *mf* *f*

*mf* *mf* *mf* *mf* *f*

*f* *pp* *pp* *mf* *mf* *f*

79

Mosso

86

4  
4

I

4  
4

II

4  
4

III

4  
4

IV

90

3  
4

I

Thunder Sheet

*f*

3  
4

II

3  
4

III

Thunder Sheet

*f*

3  
4

IV

*f*

94

**3/4 4/4 3/4 5/4 3/4 4/4 3/4 4/4**

I

Taser

*mf* *f* *ff* *ppp*

**3/4 4/4 3/4 5/4 3/4 4/4 3/4 4/4**

II

Taser

Thunder Sheet

*mf* *f* *ff* *ppp*

**3/4 4/4 3/4 5/4 3/4 4/4 3/4 4/4**

III

Taser

*mf* *f* *ff* *ppp*

**3/4 4/4 3/4 5/4 3/4 4/4 3/4 4/4**

IV

Taser

Thunder Sheet

*mf* *f* *ff* *ppp*

102

I

II

III

Métronome ♩ = 40

IV

Guitar Pitch Pipe

Thunder Sheet

107

**I**

**II**

**III**

**IV**

*f*

*f*

*f*

*f*

Métronome ♩ = 60

*pp*

Violin Pitch Pipe

*f*

Pistolet-Air-Comprimé

Métronome ♩ = 40

*ppp*

Métronome ♩ = 40

*ppp*

*ppp*

**III** Métronome ♩ = 80

**I** Guitar Pitch Pipe *mp* **2/4** ♩ = 40 **4/4** **2/4** **3/4** **4/4** Pistolet-Air-Comprimé

**II** Spray **2/4** **4/4** **2/4** **3/4** Métronome ♩ = 60 **4/4** *pp*

**III** Pistolet-Balle-Blanc **2/4** **4/4** **2/4** **3/4** **4/4**

**IV** **2/4** **4/4** Métronome ♩ = 40 **2/4** **3/4** **4/4** *ppp*

Detailed description of the musical score: The score is divided into four parts, I, II, III, and IV. Part I (Guitar Pitch Pipe) starts with a metronome of 80 and a tempo of ♩ = 40. It features a sequence of eighth notes with 'x' marks, followed by a triplet of eighth notes. Part II (Spray) has a metronome of 60 and features a sequence of eighth notes with 'x' marks. Part III (Pistolet-Balle-Blanc) features a sequence of eighth notes with 'x' marks. Part IV features a sequence of eighth notes with 'x' marks and a triplet of eighth notes. The score includes various time signatures (2/4, 4/4, 3/4) and dynamics (mp, f, pp, ppp). The bottom of the page shows a grand staff with bass clefs and a common time signature.

116

**4/4** **1/4** **3/4** **Métronome ♩ = 80** **4/4**

**I**

*f* *mp*

**Guitar Pitch Pipe**

**4/4** **1/4** **3/4** **Métronome ♩ = 60** **4/4**

**II**

*pp*

**Spray**

**4/4** **1/4** **3/4** **4/4**

**III**

*f* **Pistolet-Air-Comprimé**

**4/4** **1/4** **3/4** **Métronome ♩ = 40** **4/4**

**IV**

*ppp*

Detailed description of the musical score: The score is divided into four parts, I, II, III, and IV. Part I (top) starts in 4/4 time with a dynamic of *f* and a triplet of eighth notes. It then changes to 1/4 time and then 3/4 time with a metronome marking of ♩ = 80. Part II starts in 4/4 time, changes to 1/4 time with a metronome marking of ♩ = 60, and then to 3/4 time with a dynamic of *pp*. Part III starts in 4/4 time with a dynamic of *f* and a triplet, then changes to 1/4 time with the instruction 'Pistolet-Air-Comprimé', and then to 3/4 time. Part IV starts in 4/4 time with a metronome marking of ♩ = 40 and a dynamic of *ppp*, then changes to 1/4 time and finally to 3/4 time. The bottom two staves of Part IV contain bass clefs and notes with slurs, likely representing a low-frequency accompaniment or a specific instrument's sound.

121

**4/4** **3/4** **4/4** **2/4** **6/4**

I

**4/4** **3/4** **4/4** **2/4** **6/4**

Métronome ♩ = 60

*pp* *pp*

II

**4/4** **3/4** **4/4** **2/4** **6/4**

Pistolet-Air-Comprimé

*f*

III

**4/4** **3/4** **4/4** **2/4** **6/4**

Métronome ♩ = 40

*ppp*

IV

Detailed description of the musical score: The score is for four parts, labeled I, II, III, and IV. Part I is in treble clef, starting with a 4/4 time signature, followed by 3/4, 4/4, 2/4, and 6/4. It features a triplet of eighth notes marked with a forte (f) dynamic. Part II is in treble clef, starting with a 4/4 time signature, followed by 3/4, 4/4, 2/4, and 6/4. It includes a metronome marking of 60 and piano (pp) dynamics. Part III is in treble clef, starting with a 4/4 time signature, followed by 3/4, 4/4, 2/4, and 6/4. It includes a title 'Pistolet-Air-Comprimé' and a forte (f) dynamic. Part IV is in bass clef, starting with a 4/4 time signature, followed by 3/4, 4/4, 2/4, and 6/4. It includes a metronome marking of 40 and pianissimo (ppp) dynamics. The score uses various time signatures and dynamics to create a complex rhythmic and tonal texture.

126

$\frac{6}{4}$

$\frac{7}{4}$

$\frac{4}{4}$

130

Métronome ♩ = 80

Guitar Pitch Pipe

*mp*

Spray

135

140

146

**5/4** **7/4** **4/4**

*p* **Pistolet-Air-Comprimé**

**Diapason**

**5/4** **7/4** **4/4**

**Métronome ♩ = 60**

**Diapason** **Violin Pitch Pipe** *pp*

**5/4** **7/4** **4/4**

**Métronome ♩ = 120** *mf*

**Diapason**

**5/4** **7/4** **4/4**

**Diapason** **Thunder Sheet** *f*

Detailed description of the musical score: The score is divided into four parts, I, II, III, and IV. Part I starts with a 5/4 time signature and a *p* dynamic, featuring a series of eighth notes with 'x' marks above them. Part II begins with a 5/4 time signature and includes a **Diapason** instruction. It then changes to a 7/4 time signature with a **Métronome ♩ = 60** marking and a *pp* dynamic. Part III starts with a 5/4 time signature and a **Diapason** instruction, then changes to a 7/4 time signature and a **Métronome ♩ = 120** marking with a *mf* dynamic. Part IV begins with a 5/4 time signature and a **Diapason** instruction, then changes to a 7/4 time signature with a **Thunder Sheet** instruction and a *f* dynamic. The score concludes with a 4/4 time signature. Various musical notations such as beams, slurs, and rests are used throughout.

150

**4/4** **2/4** **1/4** **5/4** **4/4**

**I**

**Pistolet-Amorces**

*f*

*mp*

*mp*

**II**

**4/4** **2/4** **1/4** **5/4** **4/4**

*f*

*ppp*

**III**

**Pistolet-Amorces**

*f*

**Taser**

**IV**

**Métronome ♩ = 40**

*ppp*

**Spray**

**Taser**

*f*

♩ = 120

Métronome ♩ = 80

Detailed description of the musical score: The score is for four parts (I, II, III, IV) and consists of five measures. Part I (Violin I) starts with a forte (f) dynamic and plays sixteenth-note triplets labeled 'Pistolet-Amorces'. Part II (Violin II) has a forte (f) dynamic in the first measure and a pianissimo (ppp) dynamic in the second measure. Part III (Violin III) also starts with a forte (f) dynamic and plays sixteenth-note triplets labeled 'Pistolet-Amorces'. Part IV (Violin IV) starts with a pianissimo (ppp) dynamic and plays sixteenth-note triplets labeled 'Métronome ♩ = 40'. The score includes various time signatures: 4/4, 2/4, 1/4, 5/4, and 4/4. Performance instructions include 'Pistolet-Amorces', 'Taser', 'Spray', and 'Métronome ♩ = 80'. A tempo marking of ♩ = 120 is shown at the top, and a metronome marking of ♩ = 40 is shown in Part IV.

155

**4/4** Mosso

**5/8**

**4/4**

Agitato

161

$\frac{4}{4}$  Métronome ♩ = 200

$\frac{3}{4}$

$\frac{4}{4}$

$\frac{3}{4}$

$\frac{4}{4}$

I

hand alarm

*ppp*

*p*

Pistolet-Amorces

$\frac{4}{4}$  Métronome ♩ = 200

$\frac{3}{4}$

$\frac{4}{4}$

$\frac{3}{4}$

$\frac{4}{4}$

II

hand alarm

*ppp*

*mp*

$\frac{4}{4}$  Métronome ♩ = 200

$\frac{3}{4}$

$\frac{4}{4}$

$\frac{3}{4}$

$\frac{4}{4}$

III

hand alarm

*ppp*

*p*

$\frac{4}{4}$  Métronome ♩ = 200

$\frac{3}{4}$

$\frac{4}{4}$

$\frac{3}{4}$

$\frac{4}{4}$

IV

hand alarm

*ppp*

*mp*

169

**4/4**      **3/4**      **4/4**      **3/4**      **4/4**      **3/4**      **5/4**      **4/4**

I

(Metronome)

*mf*      *f*      *f*

**4/4**      **3/4**      **4/4**      **3/4**      **4/4**      **3/4**      **5/4**      **4/4**

II

(Metronome)

*f*      *f*      *f*

**4/4**      **3/4**      **4/4**      **3/4**      **4/4**      **3/4**      **5/4**      **4/4**

III

(Metronome)

*mf*      *f*      *f*

**4/4**      **3/4**      **4/4**      **3/4**      **4/4**      **3/4**      **5/4**      **4/4**

IV

(Metronome)

*f*      *f*      *f*

Agitato molto

177

4/4

I

Taser

(Metronome)

*f*

II

Taser

(Metronome)

*f*

III

Taser

(Metronome)

*f*

IV

Taser

(Metronome)

*f*

185

Police Whistle

I

Part I of the musical score for 'Police Whistle'. It consists of two staves. The upper staff is in treble clef and contains a melody of eighth notes with triplet markings. The lower staff is in bass clef and contains a bass line with triplet markings. The music is divided into four measures.

(Metronome)

Police Whistle

II

Part II of the musical score for 'Police Whistle'. It consists of two staves. The upper staff is in treble clef and contains a melody of eighth notes with triplet markings. The lower staff is in bass clef and contains a bass line with triplet markings. The music is divided into four measures.

(Metronome)

Police Whistle

III

Part III of the musical score for 'Police Whistle'. It consists of two staves. The upper staff is in treble clef and contains a melody of eighth notes with triplet markings. The lower staff is in bass clef and contains a bass line with triplet markings. The music is divided into four measures.

(Metronome)

Police Whistle

IV

Part IV of the musical score for 'Police Whistle'. It consists of two staves. The upper staff is in treble clef and contains a melody of eighth notes with triplet markings. The lower staff is in bass clef and contains a bass line with triplet markings. The music is divided into four measures.

(Metronome)

189

I

(Metronome)

II

(Metronome)

*f*

Sirene (pedal)

III

(Metronome)

IV

(Metronome)

193

STOP the metronome

I

Pistolet-Amorces

STOP the alarm

II

STOP the metronome

Pistolet-Amorces

ff

STOP the alarm

III

STOP the metronome

Pistolet-Amorces

STOP the alarm

IV

STOP the metronome

Pistolet-Amorces

STOP the alarm

201

Pistolet-Balle-Blanc

I

*ffz*

II

III

Métronome ♩ = 40

IV

207

213

**6/4** **5/4** **6/4** **5/4** **6/4** **4/4** **6/4**

I

**6/4** **5/4** **6/4** **5/4** **6/4** **4/4** **6/4**

II

**6/4** **5/4** **6/4** **5/4** **6/4** **4/4** **6/4**

III

**6/4** **5/4** **6/4** **5/4** **6/4** **4/4** **6/4**

IV

Guitar Pitch Pipe

Violin Pitch Pipe

Guitar Pitch Pipe

Guitar Pitch Pipe

*p*

219

Poco Mosso

225

$\frac{3}{4}$

$\frac{4}{4}$

$\frac{3}{4}$

I

*mf* *p* *p* *p* *p*

$\frac{3}{4}$

$\frac{4}{4}$

$\frac{3}{4}$

II

*mf* *mf* *mf* *mf* *mf*

*p* *p* *p* *p* *p*

$\frac{3}{4}$

$\frac{4}{4}$

$\frac{3}{4}$

III

*mf* *mf* *mf* *mf* *mf*

*p* *p* *p* *p* *p*

$\frac{3}{4}$

$\frac{4}{4}$

$\frac{3}{4}$

IV

*mf* *mf* *mf* *mf* *mf*

*p* *p* *p* *p* *p*

a Tempo

231

5/4

6/4

5/4

3/4

5/4

6/4

5/4

3/4

5/4

6/4

5/4

3/4

5/4

6/4

5/4

3/4

# III-Consécration

Telle est la loi de l'holocauste, de l'offrande,  
du sacrifice d'expiation, du sacrifice de culpabilité,  
de la consécration, et du sacrifice d'actions de grâces.  
Lévitique 37:7

Andante ♩ = 92

9

**I**

Corne

*fff*

**II**

Pistolet-Balle-Blanc

*sfz*

Thunder Sheet

*sfz*

**III**

Pistolet-Balle-Blanc

Thunder Sheet

*sfz*

*sfz*

**IV**

Corne

*fff*

Thunder Sheet

*sfz*

4/4 3/4 4/4 4/4 4/4 4/4

MUTE MUTE

bouche très ouverte  
simuler le cris,  
sans le faire

fausse déflagration  
faire le mouvement  
seul, sans explosion

17

- Staff I: 3/4, 4/4, 5/8, 4/4
- Staff II: 3/4, 4/4, 5/8, 4/4
- Staff III: 3/4, 4/4, 5/8, 4/4
- Staff IV: 3/4, 4/4, 5/8, 4/4

Performance instructions and markings include:

- Thunder Sheet**: A box containing a treble clef and a triplet of eighth notes with an *sfz* dynamic marking.
- MUTE**: Two boxes, one above and one below the staff, indicating muted notes.
- Pistolet-Balle-Blanc**: A box containing a diamond-shaped note with an *sfz* dynamic marking.
- Police whistle**: A box containing a treble clef and a sequence of notes.

- Staff I: 5/4, 3/4, 4/4, 3/4
- Staff II: 5/4, 3/4, 4/4, 3/4
- Staff III: 5/4, 3/4, 4/4, 3/4
- Staff IV: 5/4, 3/4, 4/4, 3/4

Key musical elements and annotations include:

33

Sgangerato

Andante

41

I

II

III

IV

3/8 3/4 5/4 3/4

3/8 3/4 5/4 3/4

3/8 3/4 5/4 3/4

3/8 3/4 5/4 3/4

Corne

Thunder Sheet

*sfz*

Blow-out

Pistolet bouchon

*mf*

Police whistle

*ff*

STOP

Pistolet-Balle-Blanc

*sfz*

Métronome ♩ = 40

49

- Staff I:**
- Staff II:**
  - Measure 1: Rest.
- Staff III:**
- Staff IV:**
  - Measure 1: Rest.

Additional annotations include 'Thunder Sheet' in a box above the slurs in measures 3 and 4 of all staves.

Pazzo furioso

57

65

**Part I:** 4/4, 3/4, 4/4, 3/4, 4/4. Includes 'Police whistle' and 'Hand alarm' markings.

**Part III:** 4/4, 3/4, 4/4, 3/4, 4/4. Includes 'Police whistle' and 'Hand alarm' markings.

**Part IV:** 4/4, 3/4, 4/4, 3/4, 4/4. Includes 'Police whistle' and 'Hand alarm' markings.

Sgangerato

Andante

73

81

**3/4** **Blow-out** **5/8** **3/4** **5/4** **Police whistle** **4/4**

**3/4** **5/8** **3/4** **5/4** **4/4**

**3/4** **Blow-out** **5/8** **3/4** **5/4** **Police whistle** **4/4**

**3/4** **Blow-out** **5/8** **3/4** **5/4** **Police whistle** **4/4**

Métronome ♩ = 40

Corne

I

*ff*

*fff*

*fff*

*fff*

*sfz*

*sfz*

II

*sfz*

*fff*

*fff*

*fff*

*sfz*

III

*fff*

*fff*

*fff*

*sfz*

*sfz*

IV

*sfz*

*fff*

*fff*

*fff*

97

I

II

III

IV

$\frac{3}{4}$   $\frac{4}{4}$   $\frac{3}{4}$   $\frac{4}{4}$

$\frac{3}{4}$   $\frac{4}{4}$   $\frac{3}{4}$   $\frac{4}{4}$

$\frac{3}{4}$   $\frac{4}{4}$   $\frac{3}{4}$   $\frac{4}{4}$

$\frac{3}{4}$   $\frac{4}{4}$   $\frac{3}{4}$   $\frac{4}{4}$

*fff* *fff* *fff* *fff*

105

le lever le bras avec l'arme, très lentement

Stay

*fff*

le lever le bras avec l'arme, très lentement

Stay

*fff*

le lever le bras avec l'arme, très lentement

Stay

*fff*

le lever le bras avec l'arme, très lentement

Stay

*fff*

# IV-Communio

S'il échappe aux armes de fer,  
L'arc d'airain le transpercera.  
Job 20.24

Mosso

9

17

Corrugated Conduit

I

II

III

IV

25

41

49

Corrugated Conduit

I

II

III

IV

10/8 6/8 9/8 5/8 8/8 4/8 7/8 3/8 6/8

10/8 6/8 9/8 5/8 8/8 4/8 7/8 3/8 6/8

10/8 6/8 9/8 5/8 8/8 4/8 7/8 3/8 6/8

10/8 6/8 9/8 5/8 8/8 4/8 7/8 3/8 6/8

*pp* *pp* *pp* *pp*

*ppp* *ppp*

57

65

73

Più Mosso

81

89

97

105

- Staff I:** Features a melodic line with dynamics *mp* and *mf*. Chord boxes for D and E are present. The piece concludes with a fermata.
- Staff II:** Features a melodic line with dynamics *mp* and *ppp*. It includes a fermata at the end.
- Staff III:** Features a melodic line with dynamics *mp* and *mf*. Chord boxes for D and F are present. The piece concludes with a fermata.
- Staff IV:** Features a melodic line with dynamics *ppp* and *mp*. It includes a fermata at the end.

113

121

129

137

145

6  
8

6  
8

6  
8

6  
8

153

161

6  
8

I

*pp* *pp* *pp* *pp*

*ppp* *ppp* *ppp* *ppp*

6  
8

II

Buzzing Bow

*pppp*

6  
8

III

*pp* *pp* *pp* *pp*

*ppp* *ppp* *ppp* *ppp*

6  
8

IV

Buzzing Bow

*pppp*

169
